

3.0 Proposals

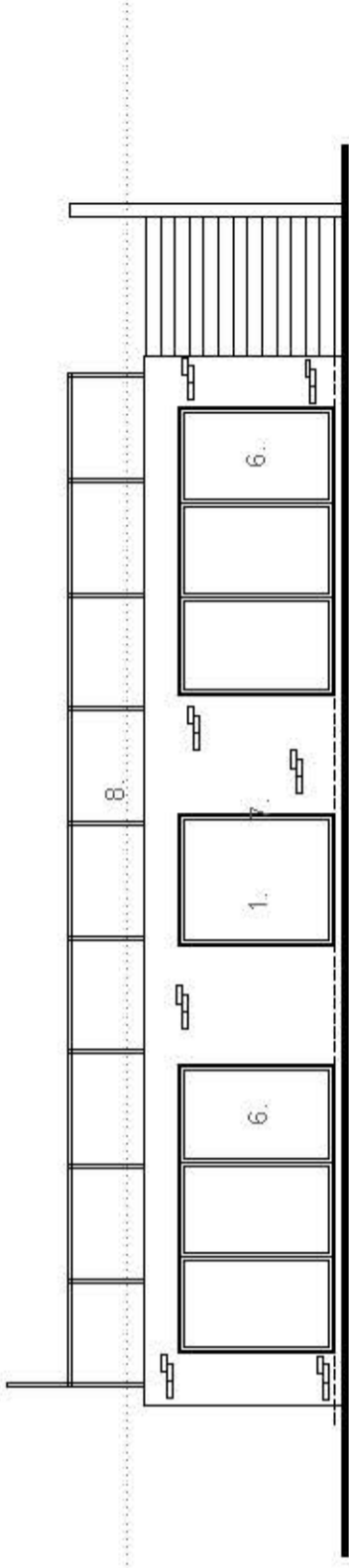

Front elevation 1:100

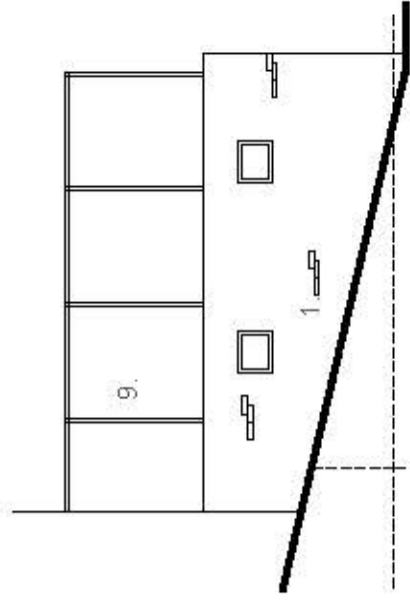

Side elevation 1:100

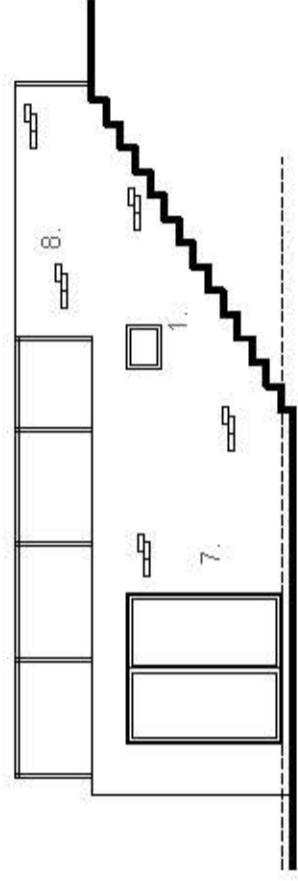

Side elevation 1:100

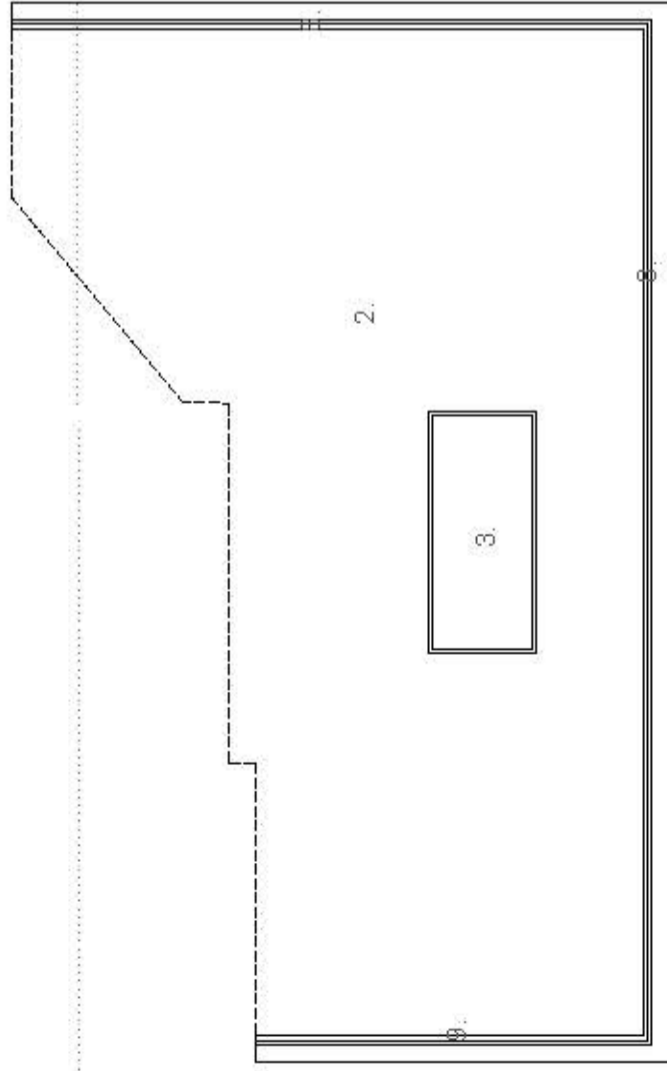

Proposed Roof plan 1:100

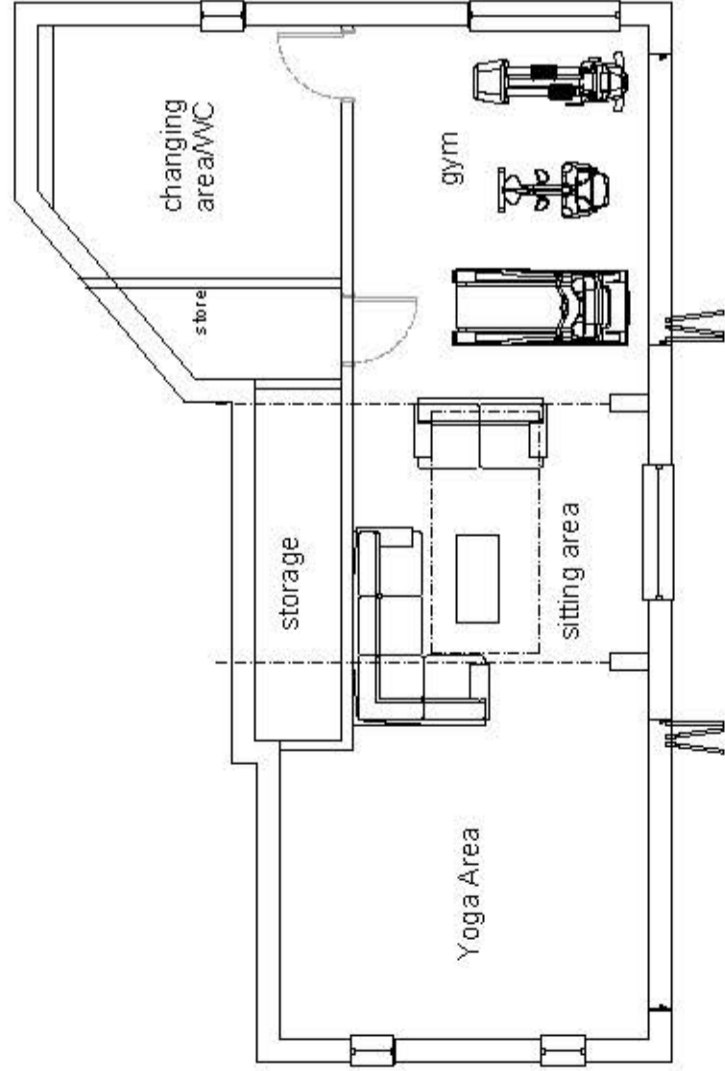

Proposed Ground plan 1:100

Material Key

1. Walls - Brick work
2. roof - paving slabs as terrace
3. Roof light - flat rooflight
4. Retaining walls
5. Gutters/downpipes - half round / black to match
6. Bi-fold doors - aluminium
7. Windows - aluminium
8. Balustrade - glass
9. Opaque glass privacy screen

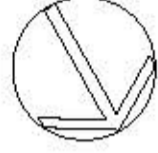

proposed new addition = 76sqm

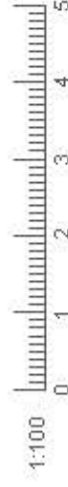

Rev -

Client MSP Kau	Planning	
Project Re: the specific application for 24 Hadrian Way, Chelworth, Southampton, SO16 7HX	Drawing No. 0213-02-106	Revision Revision 1 Sep 2020
Title Proposed floor plans	Scale 1:100 @ A3	Date 1:100 @ A3

birch architects
Lambourne, Grove Lane, Redlynch, Salisbury, Wiltshire, SP5 2NR
T: +44 (0)1725 510407
E: info@bircharchitects.co.uk